# Prélude « La Goutte d'eau » op. 28 n° 15

*Frédéric Chopin*

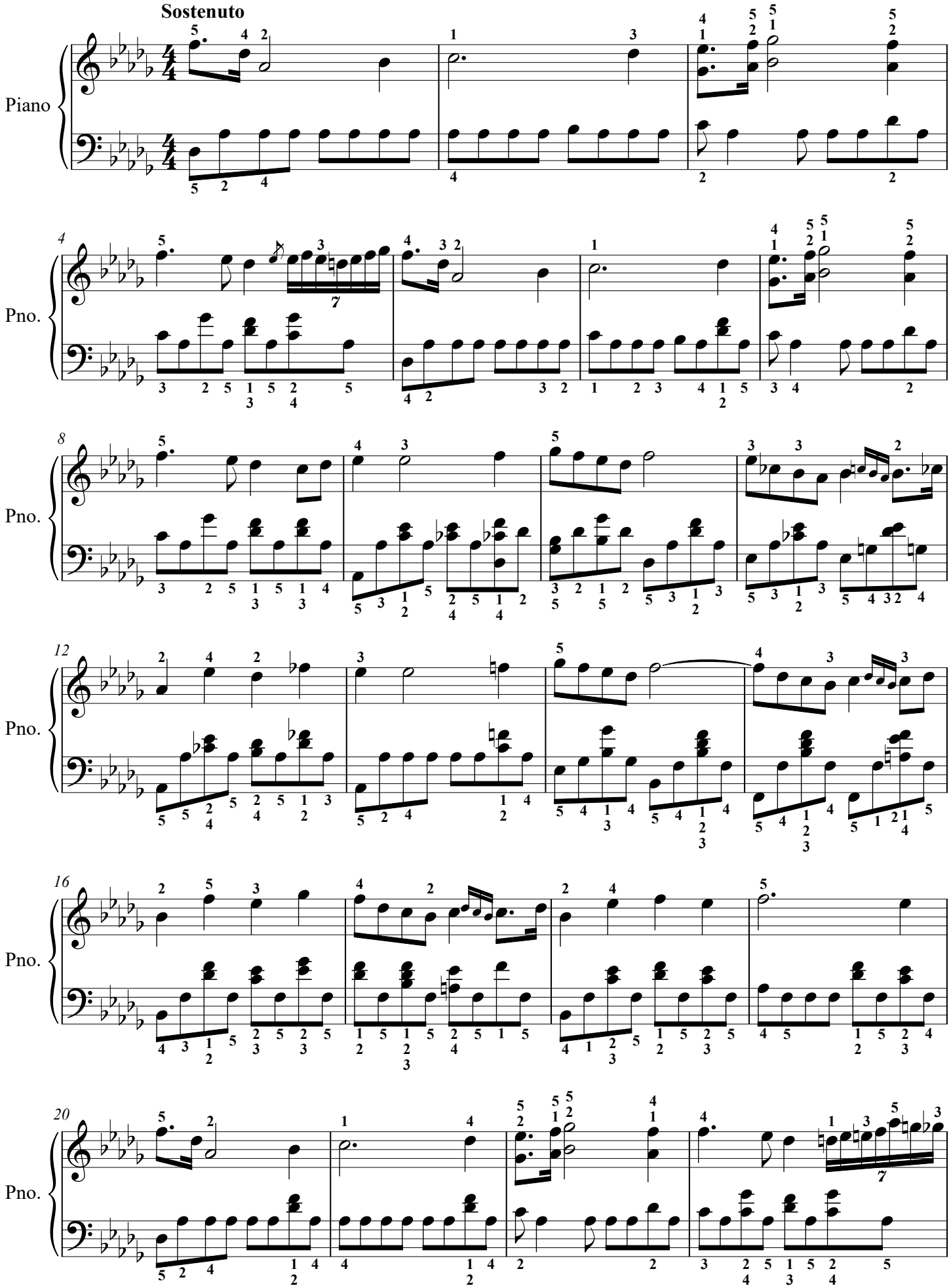

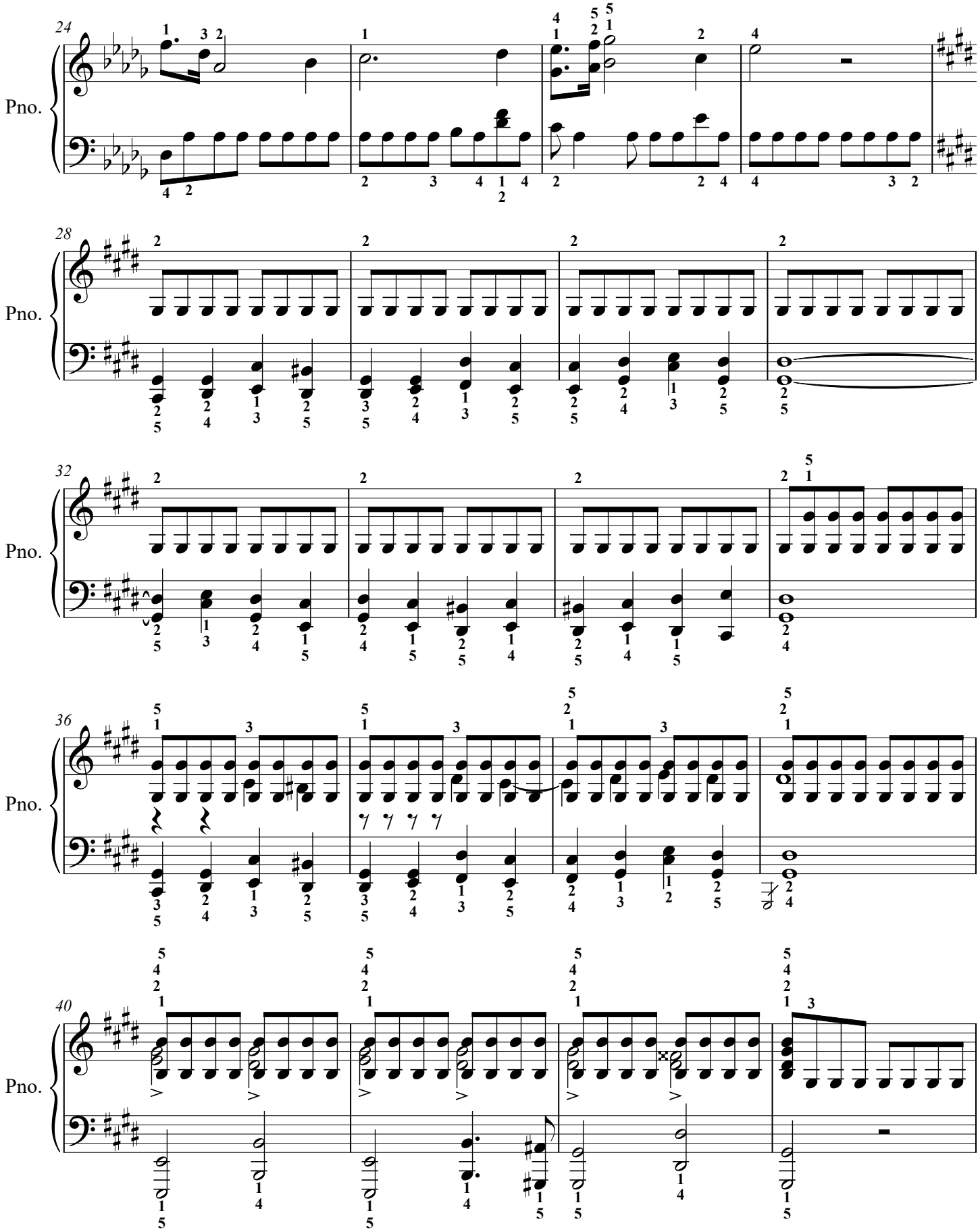
24
Pno.
28
Pno.
32
Pno.
36
Pno.
40
Pno.

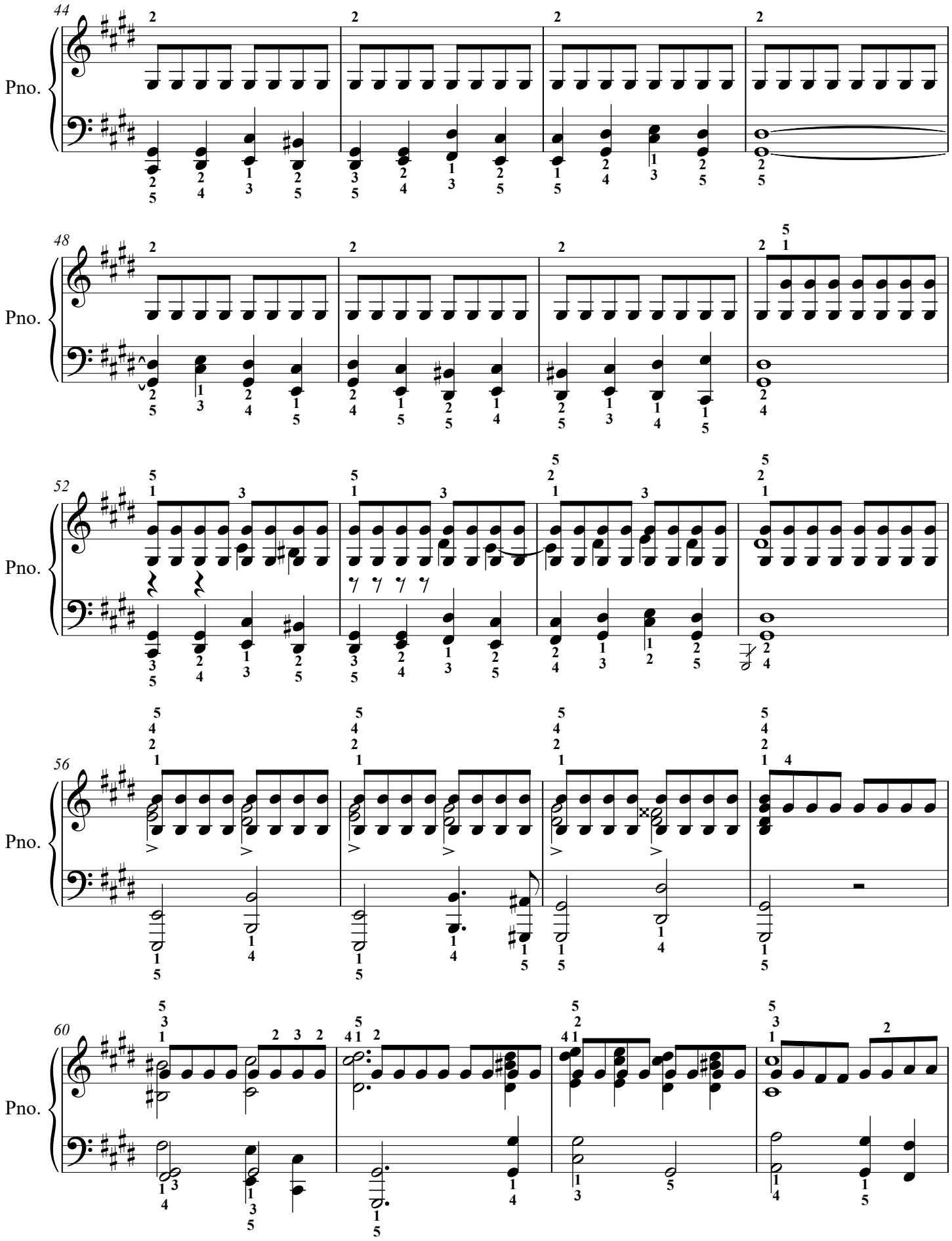
44
Pno.
48
Pno.
52
Pno.
56
Pno.
60
Pno.

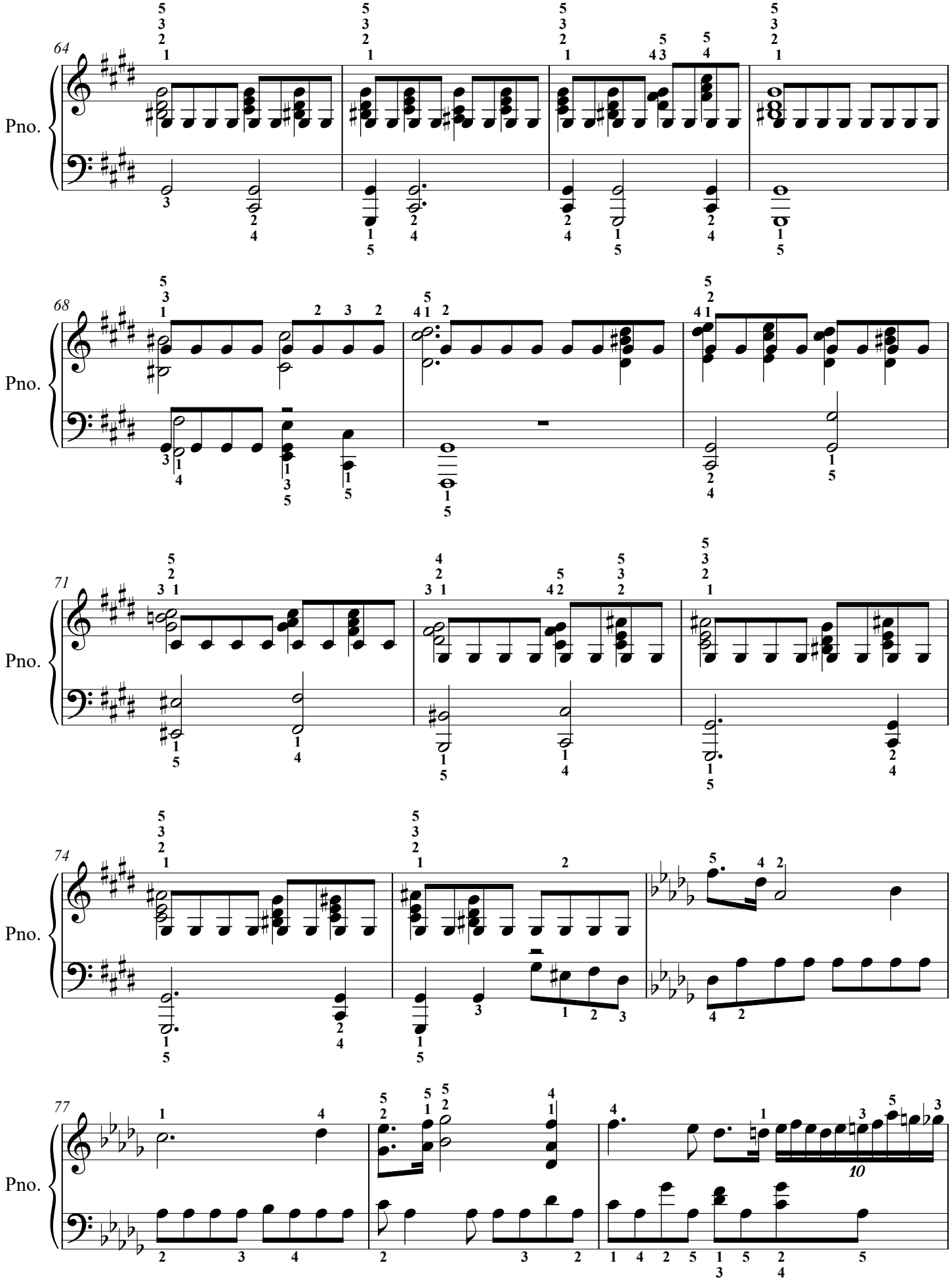
64
Pno.
68
Pno.
71
Pno.
74
Pno.
77
Pno.

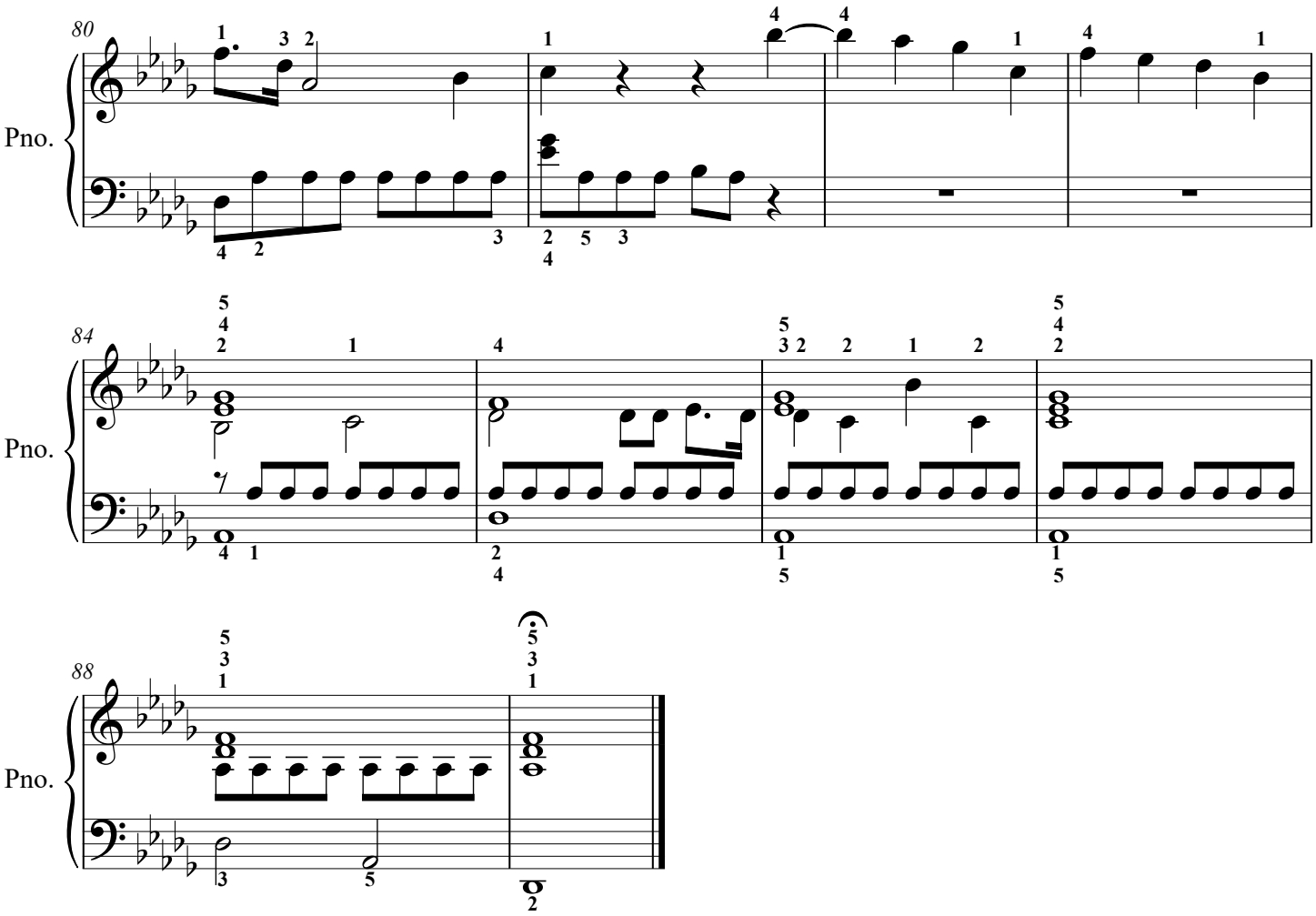
80
Pno.
84
Pno.
88
Pno.